

Flöte/Piccolo C

Eusem Zouftmeister

24

Oboe C Eusem Dampfmeister J. Farnet

1. Klarinette B

Eusem Zouftmeister

2. Klarinette B

Eusem Zouftmeister

3
p

1 2 3
tr
fer

tr tr
1 2 Trio
f

1. Teil Ia bis 3. dann Trio

1 2
f

tr
1

1

Eusem Zouftmeister

1. Es-Alt Sax/1. Es-Horn

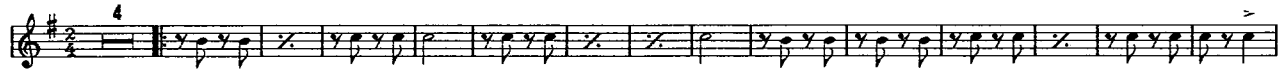

1. Teil bis 2. dann Trio

Eusem Zouftmeister

2. Es-Alt Sax/2. Es-Horn

1. Teil bis 2. dann Trio

1. Trompete B/Flügelhorn

Eusem Zouftmeister

p

1 2 3

Trio

1. Teil bis 2. dann Trio

f

f

1 2

1 2

1 2

2./3. Trompete/Flügelhorn

Eusem Zouftmeister

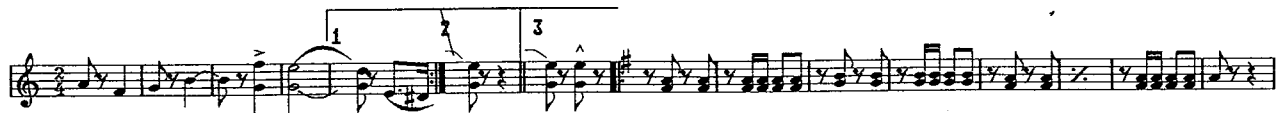

1. /2. Es Horn

Eusem Zouftmeister

J. Farner

HUG & CO.
8 linig

No. 198, Système Siretop, déposé

1. 2. Es Horn

Eusem Zouftmeister

1. Posaune C

1. Teil zu bis 3. dem Trio

Eusem Zouftmeister

1. Posaune B

f *p*

Trio
f *f* *p*
1. Teil bis 3. dann Trio

f *f* *f*

Eusem Zouftmeister

3. Posaune in C

Eusem Zouftmeister

Es-Bass/Baryton Sax

B - Bass

Eusem Zouftmeister

Schlagz.

Eusem Zouftmeister

J. Farner

X

Schlagzeug

No. 196, Système Stesrop, déposé