Marsch der Zunft zu Wiedikon.

Marcel Wahlich.

Gr. und kl. Flöte in C

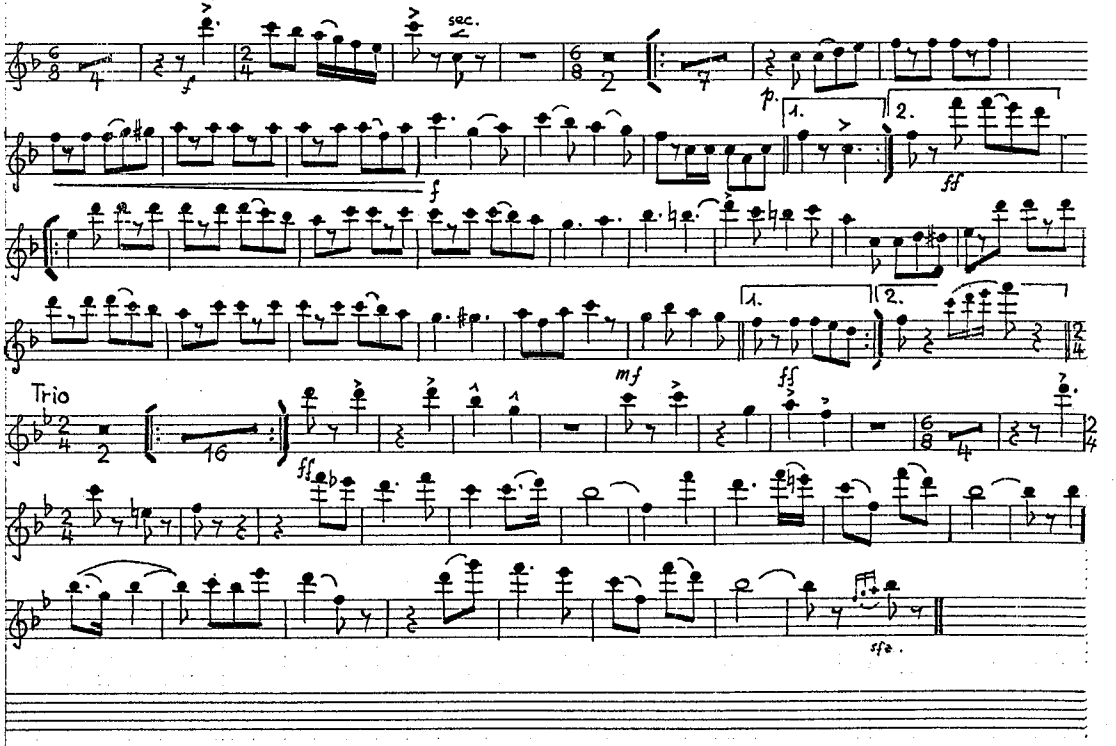

W.R.

SCHUTZMARKE CARPENTIER Nr. 194. Système Siestrop, déposé Printed in Switzerland

Marsch der Zunft zu Wiedikon.

Marcel Wanner.

Es-Klarinette

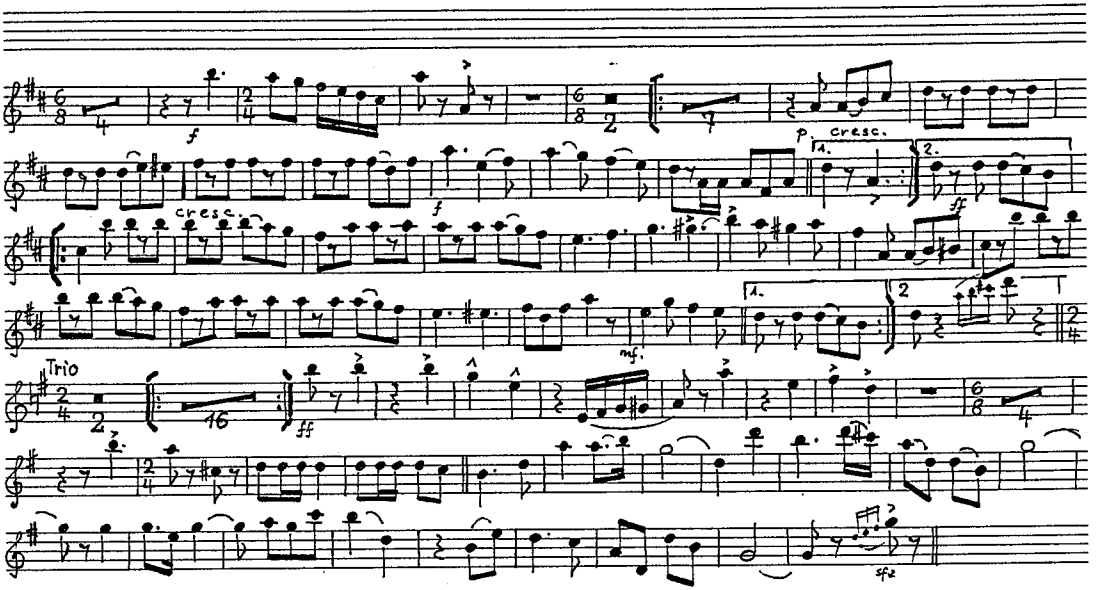

W.R.

SCHUTZMARKE CARPENTIER Nr. 194. Système Siestrap, déposé Printed in Switzerland

Marsch der Zunft zu Wiedikon.

Marcel Wahlich.

1. Klarinette in B.

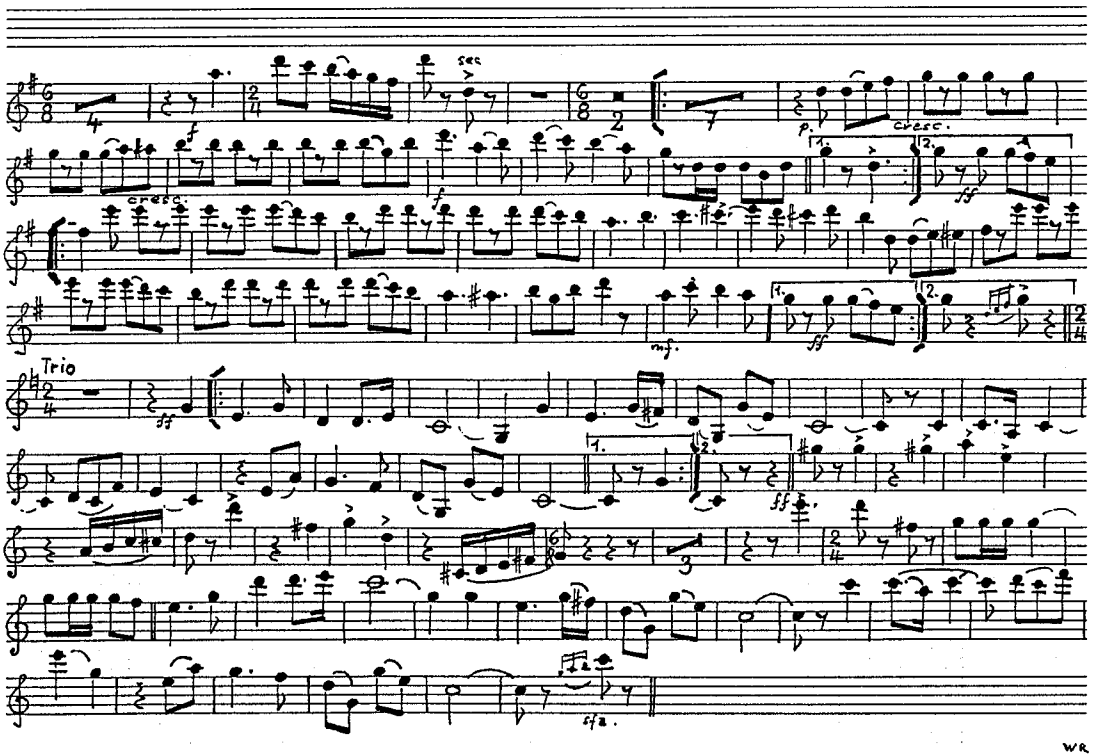

WR

CARPENTIER Nr. 194. Système Siestrop, déposé Printed in Switzerland

Marsch der Zunft zu Wiedikon.

Marcel Wahlich.

2.Klarinette in B

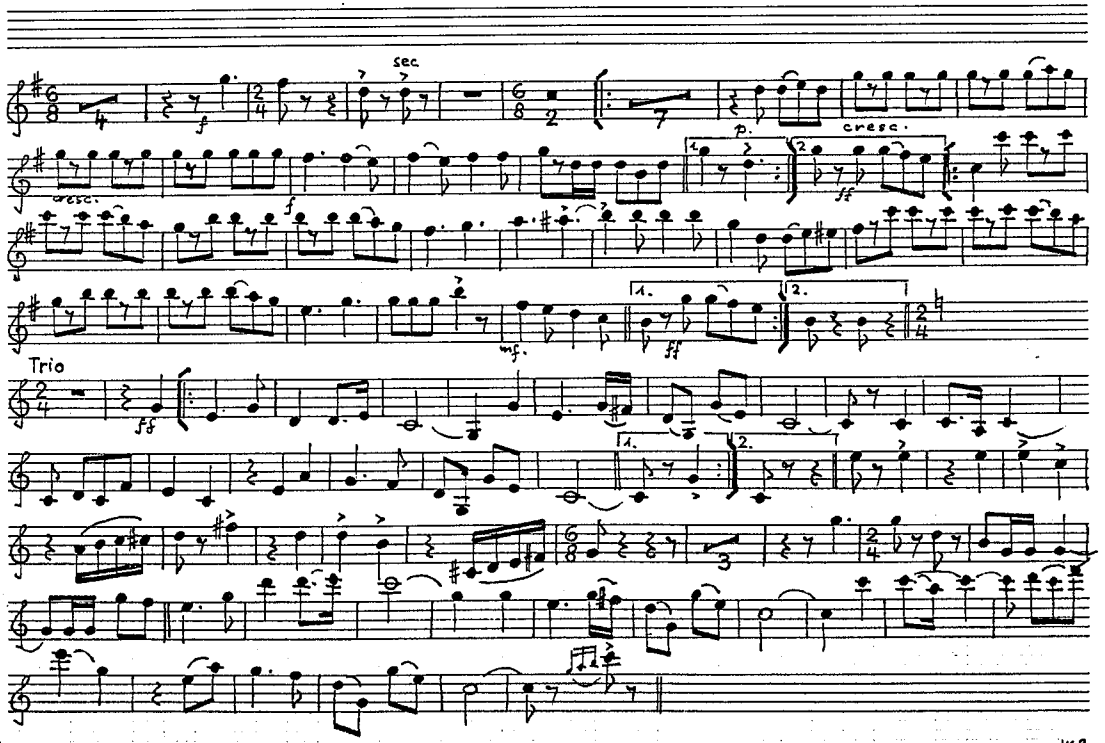

W.R.

SCHUTZMARKE CARPENTIER Nr. 194, Système Siestrop, déposé Printed in Switzerland

Marsch der Zunft zu Wiedikon.

Marcel Wahlich.

3. Klarinette in B.

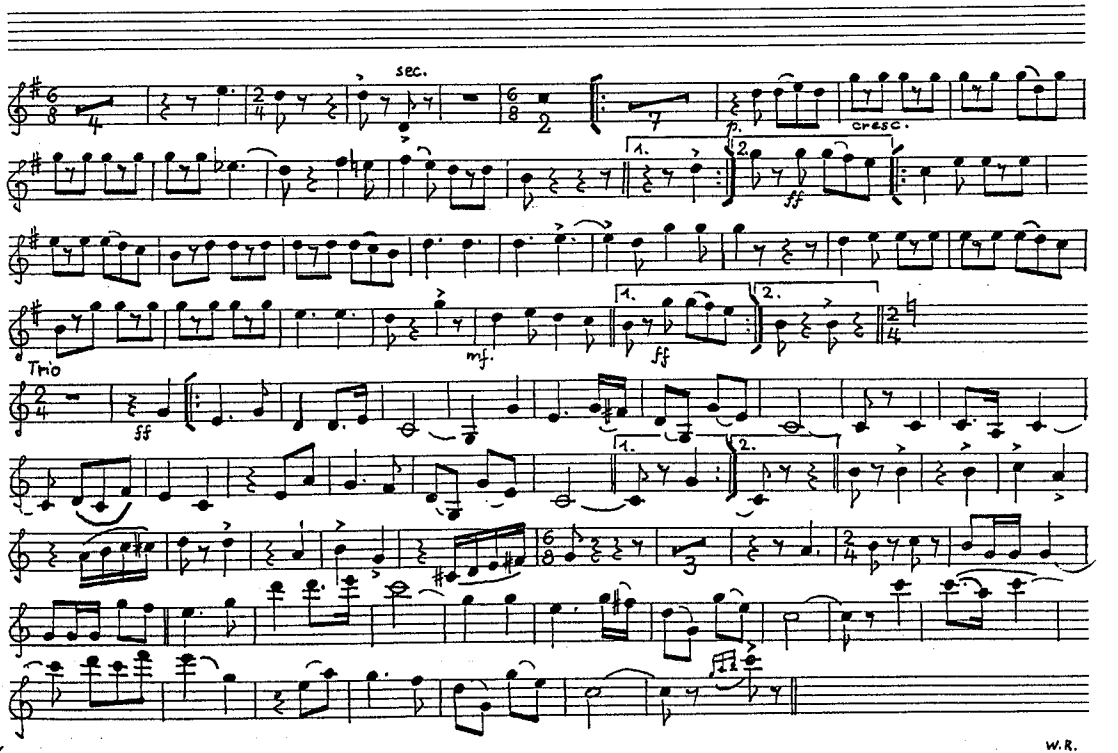

SCHUTZMARKE CARPENTIER Nr. 194, Système Siestrop, déposé Printed in Switzerland

Marsch der Zunft zu Wiedikon.

Marcel Wahlich.

Sopran-Saxophon

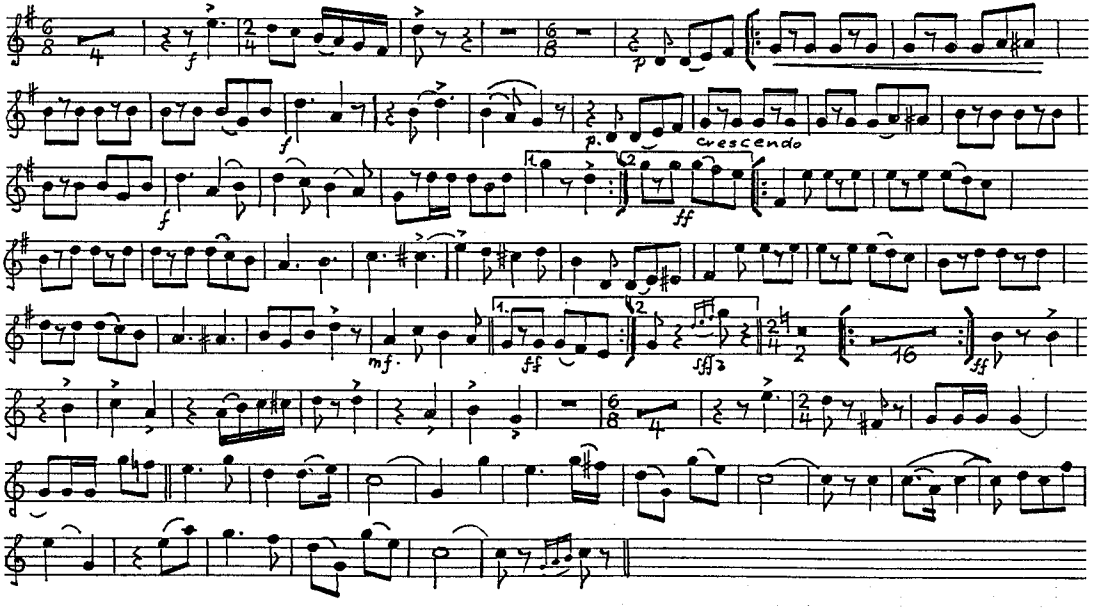

SCHOTZMANN CARPENTIER Nr. 194, Système Siestrop, déposé Printed in Switzerland

W.R.

Marsch der Zunft zu Wiedikon.

Marcel Wahlich.

Alt-Saxophon in Es

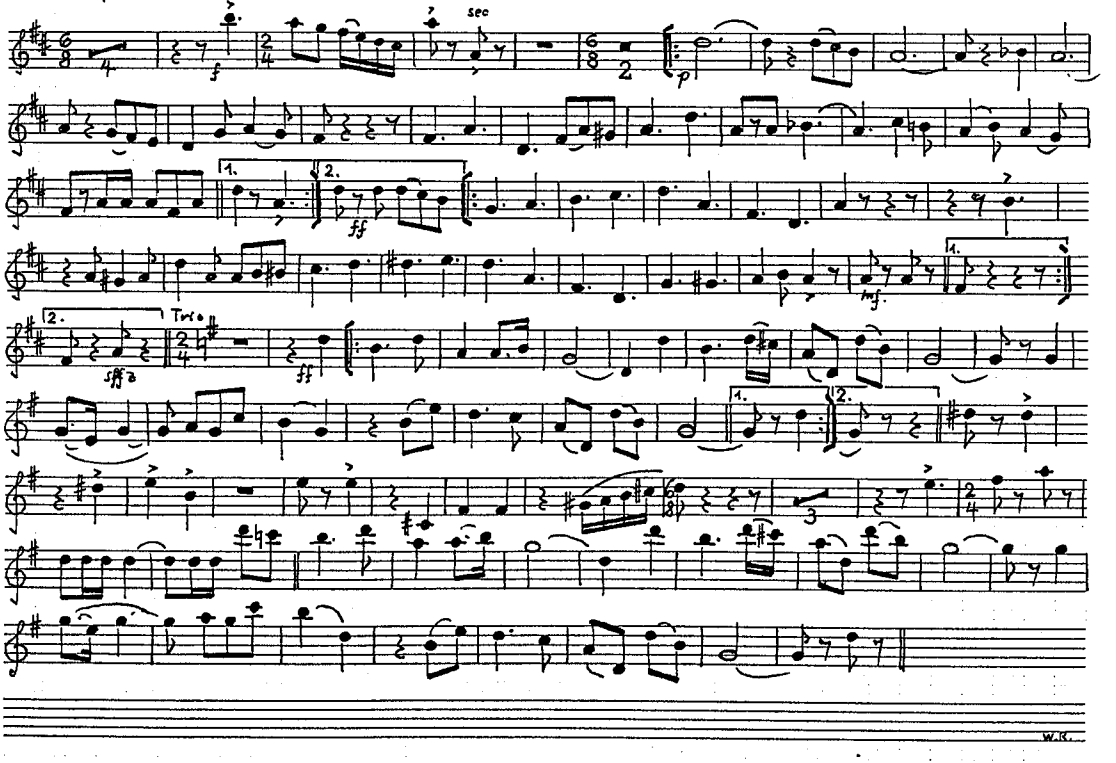

SCHUTZMARKE
Nr. 194, Système Siestrop, déposé Printed in Switzerland

Tenor-Saxophon.
1. Tenorhorn in B

Marsch der Zunft zu Wiedikon.

Marcel Wahlich.

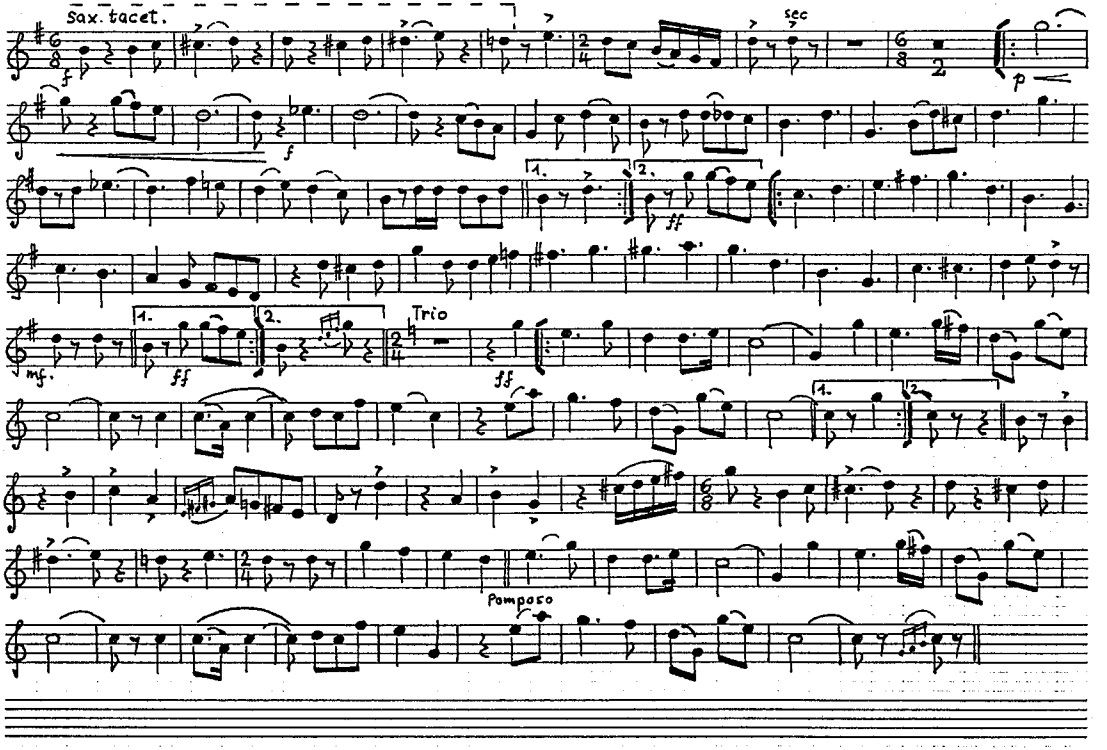

SCHUTZMARKE
Nr. 194, Système Siestrop, déposé Printed in Switzerland

Marsch der Zunft zu Wiedikon.

Marcel Wahlich.

1. Trompete
Flügelhorn in B

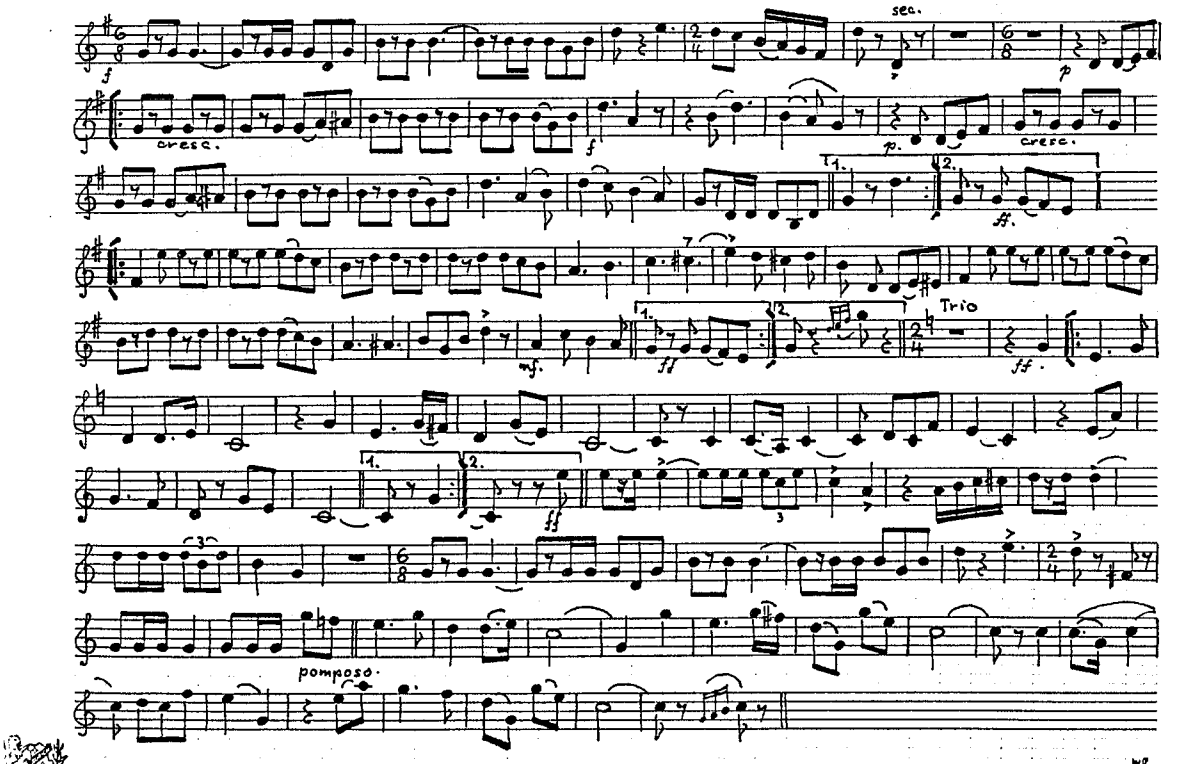

ACHTUNG MARKE
CARPENTIER
Nr. 194, Système Siestrop, déposé Printed in Switzerland

Marsch der Zunft zu Wiedikon.

Marcel Wahlich.

2. Trompete in B

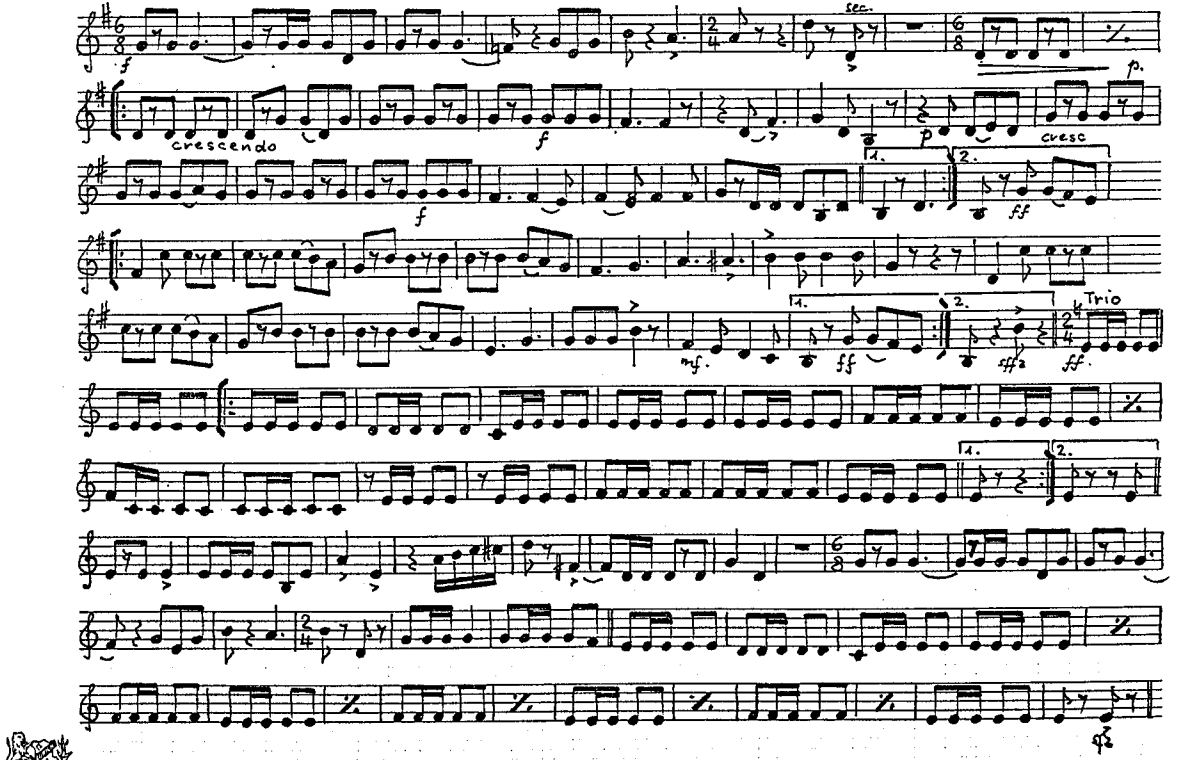

SCHUTZMARKE CARPENTIER

Nr. 194. Système Siestrop, déposé Printed in Switzerland

Marsch der Zunft zu Wiedikon.

Marcel Wahlich.

2. Flügelhorn in B

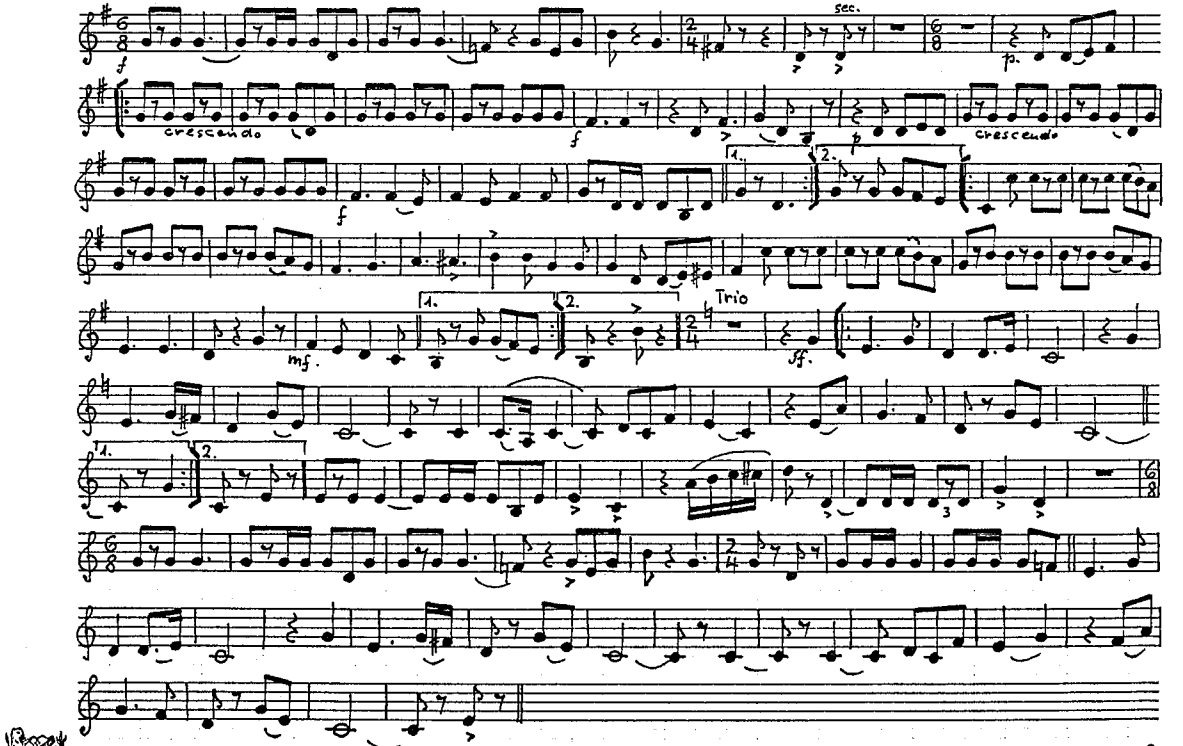

W.R.

SCHUTZMARKE CARPENTIER Nr. 194, Système Siestrop, déposé Printed in Switzerland

Marsch der Zunft zu Wiedikon.

Marcel Wahlich.

3. Trompete in B.

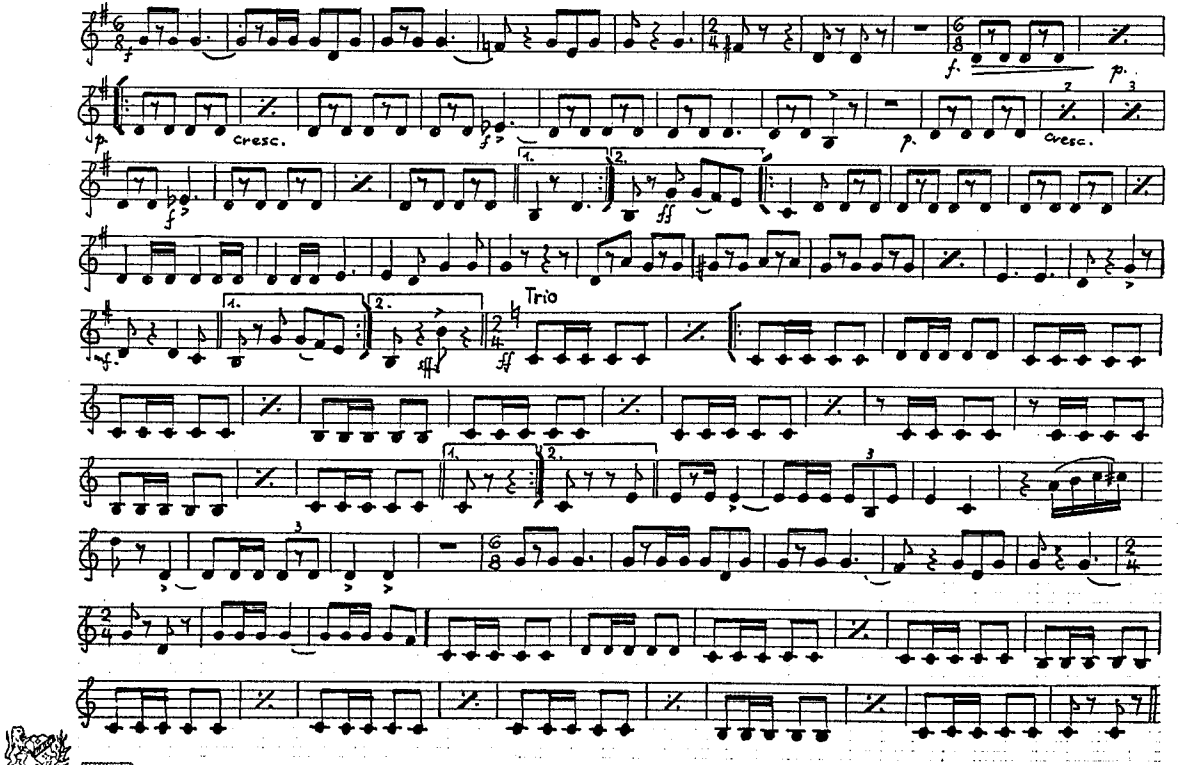

SCHUTZMARKE CARPENTIER Nr. 194, Système Siestrup, déposé Printed in Switzerland

Marsch der Zunft zu Wiedikon.

Marcel Wahlich.

1.u.2. Horn in Es.

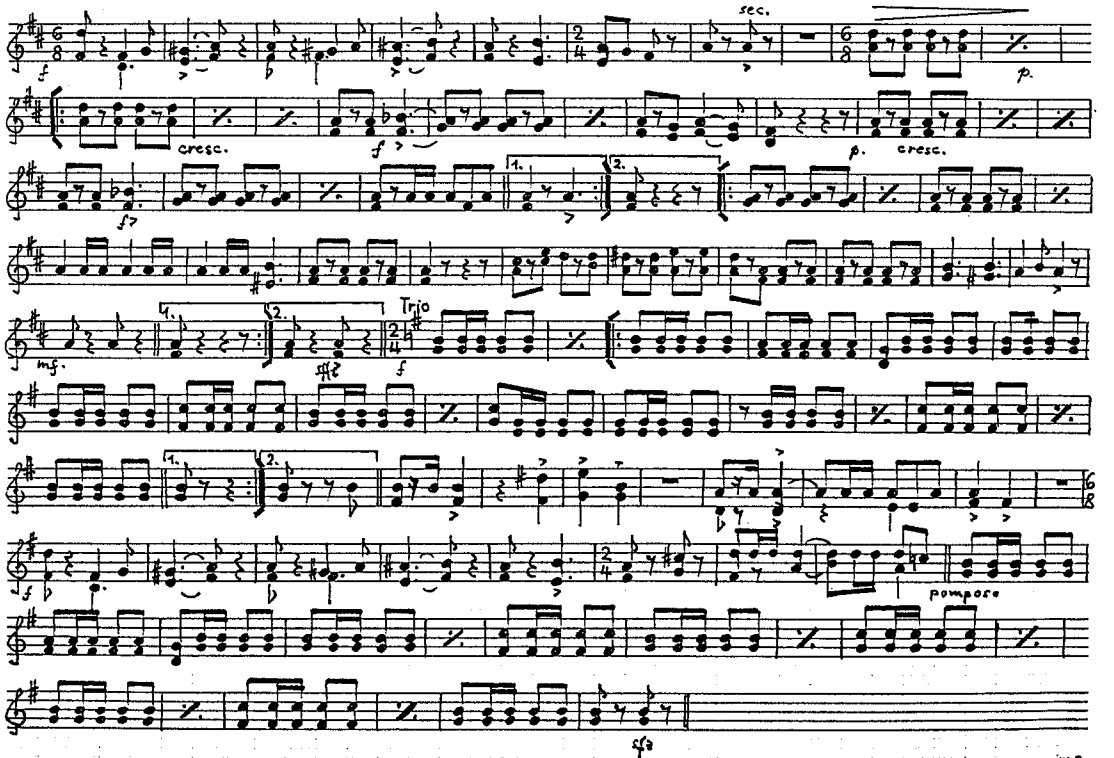

W.R.

SCHUTZMARKE CARPENTIER Nr. 194, Système Siestrop, déposé Printed in Switzerland

Marsch der Zunft zu Wiedikon.

Marcel Wahlich.

3. Horn in Es.

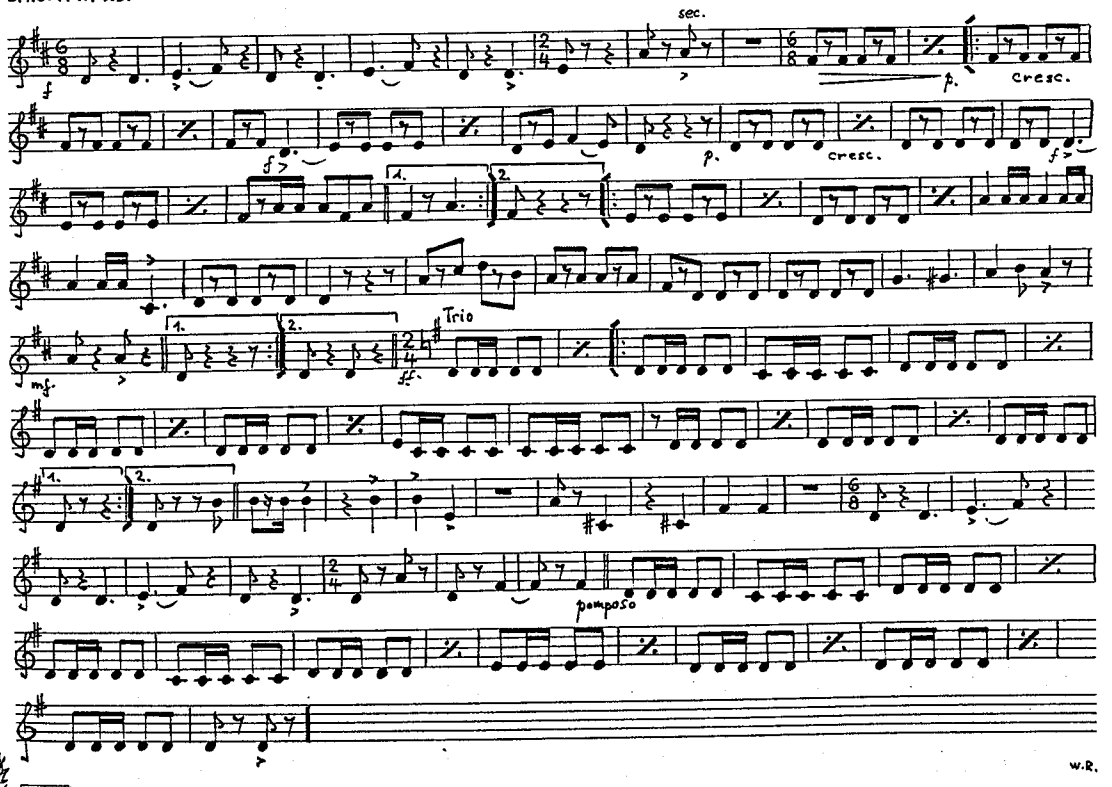

w.R.

SCHUTZMARKE CARPENTIER Nr. 194, Système Siestrop, déposé Printed in Switzerland

Marsch der Zunft zu Wiedikon.

Marcel Wahlich.

2. Tenorhorn in B.

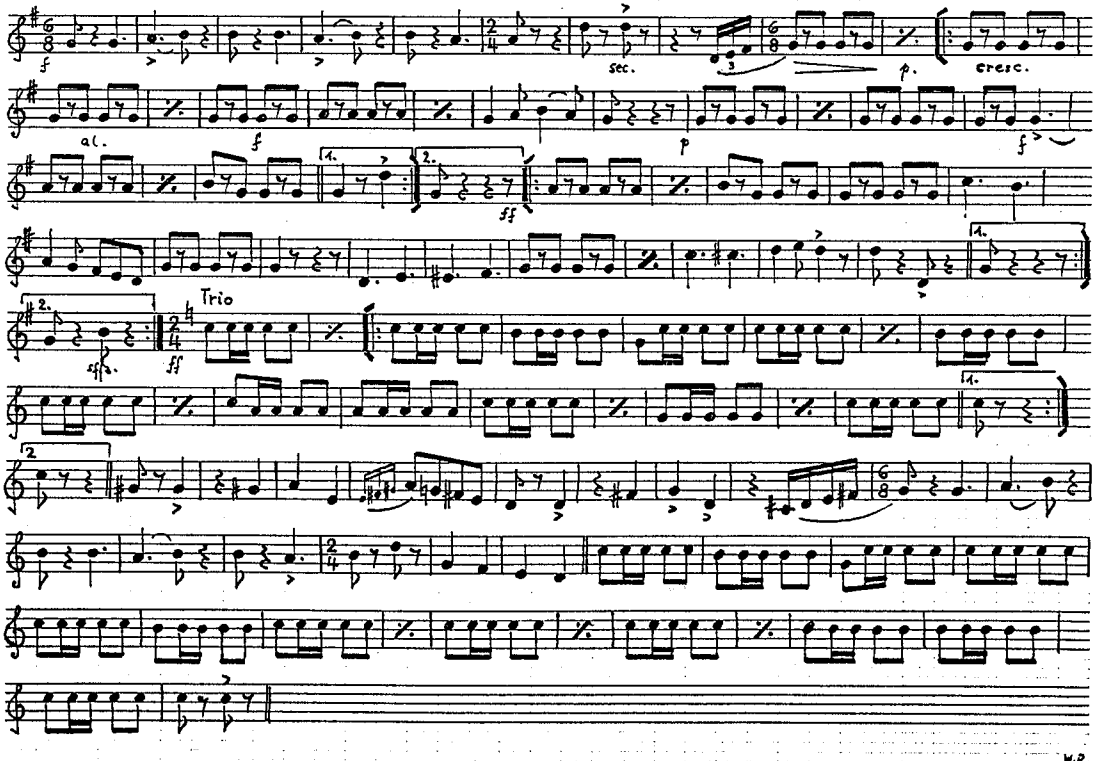

SCHUTZMARKE EXPEDITION Nr. 194, Système Siestrop, déposé Printed in Switzerland

W.2.

Marsch der Zunft zu Wiedikon.

Marcel Wahlich.

Baryton in B.

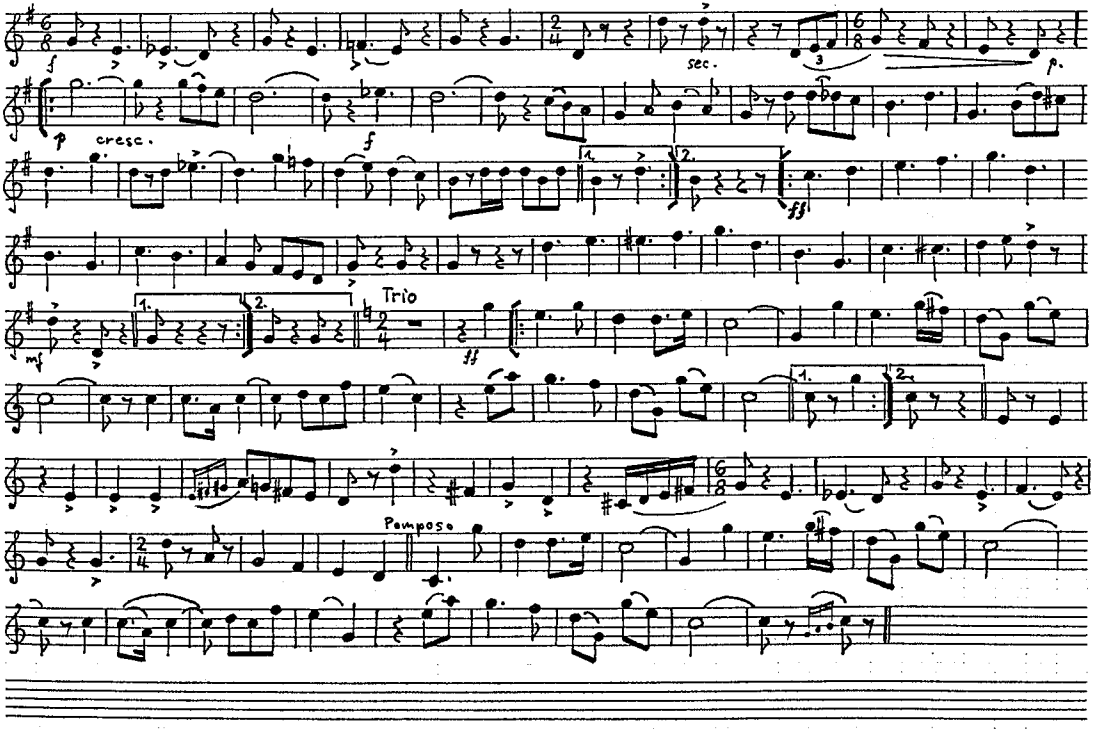

W.R

Nr. 194, Système Siestrop, déposé Printed in Switzerland

Marsch der Zunft zu Wiedikon.

Marcel Wahlich.

1. Posaune in B

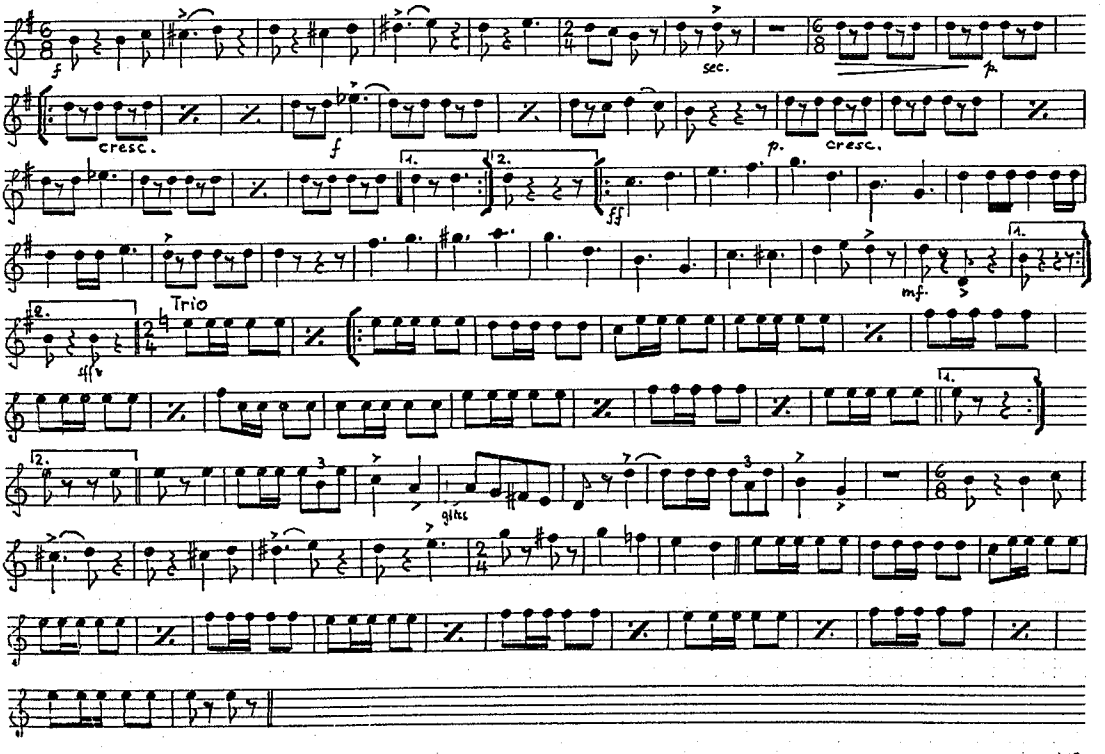

W.R.

SCHUTZMARKE CARPENTIER Nr. 194, Système Siestrop, déposé Printed in Switzerland

Marsch der Zunft zu Wiedikon.

Marcel Wahlich.

2. Posaune in B

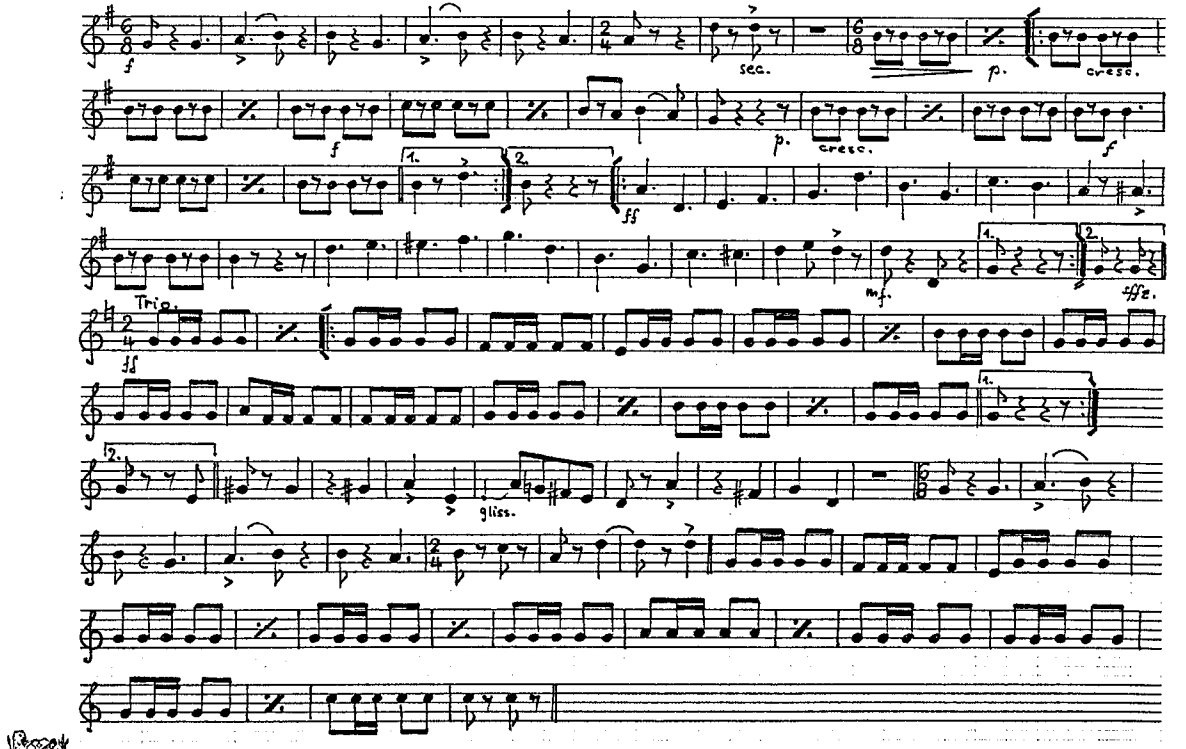

w.R.

SCHUTZMARKE CARPENTIER Nr. 194, Système Siestrop, déposé Printed in Switzerland

3. Posaune in B

Marsch der Zunft zu Wiedikon.

Marcel Wahlich.

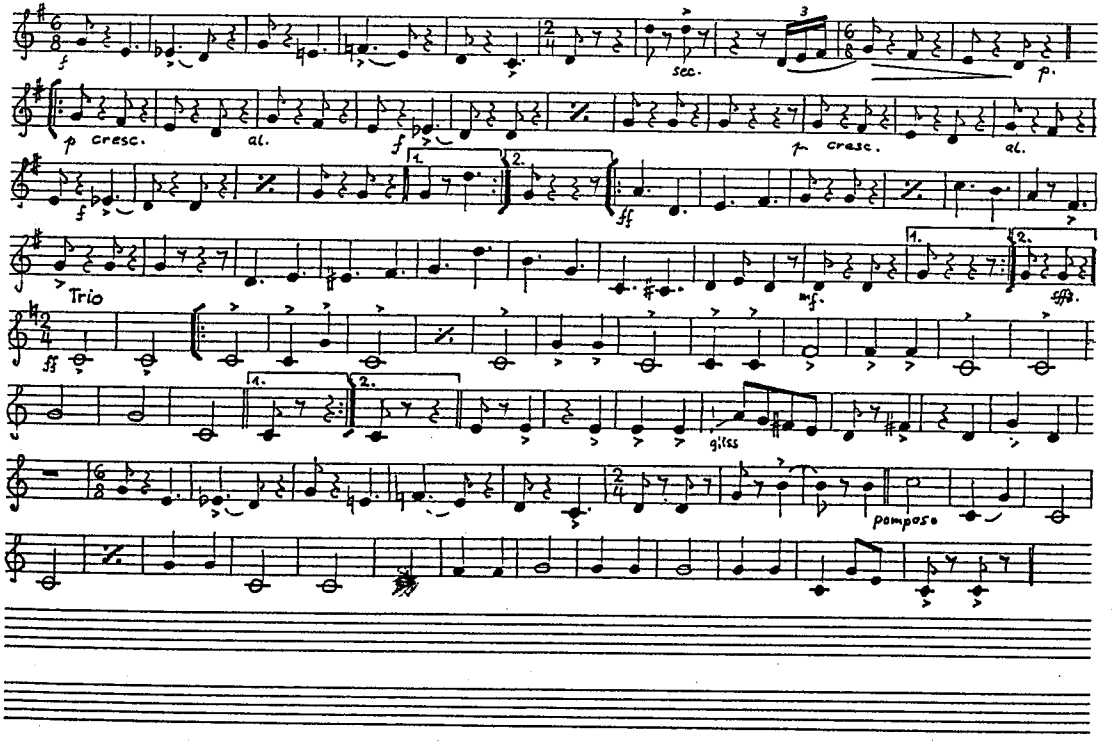

Nr. 194. Système Siestrop, déposé Printed in Switzerland

W.2.

Baryton- Saxophon
Bass in Es

Marsch der Zunft zu Wiedikon.

Marcel Wahlich.

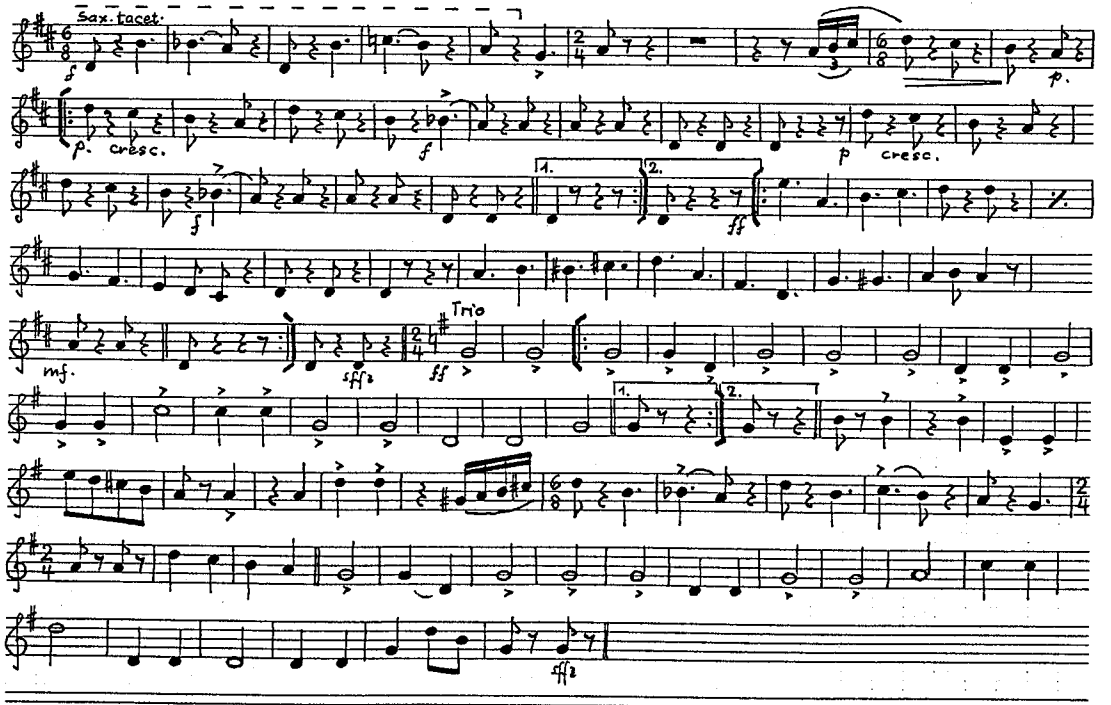

W.R.

Bass in B

Marsch der Zunft zu Wiedikon.

Marcel Wahlich.

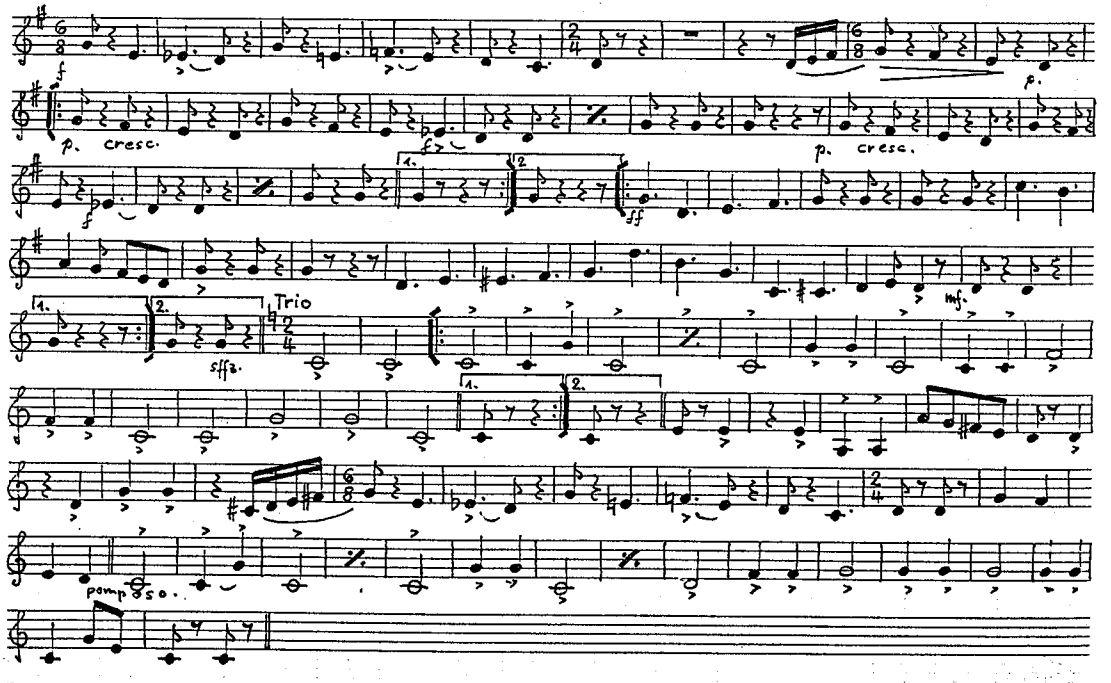

SCHUTZMARKE EXPEDITION Nr. 194, Système Siestrop, dépnsé Printed in Switzerland

Marsch der Zunft zu Wiedikon.

Marcel Wahlich.

Kleine Trommel.

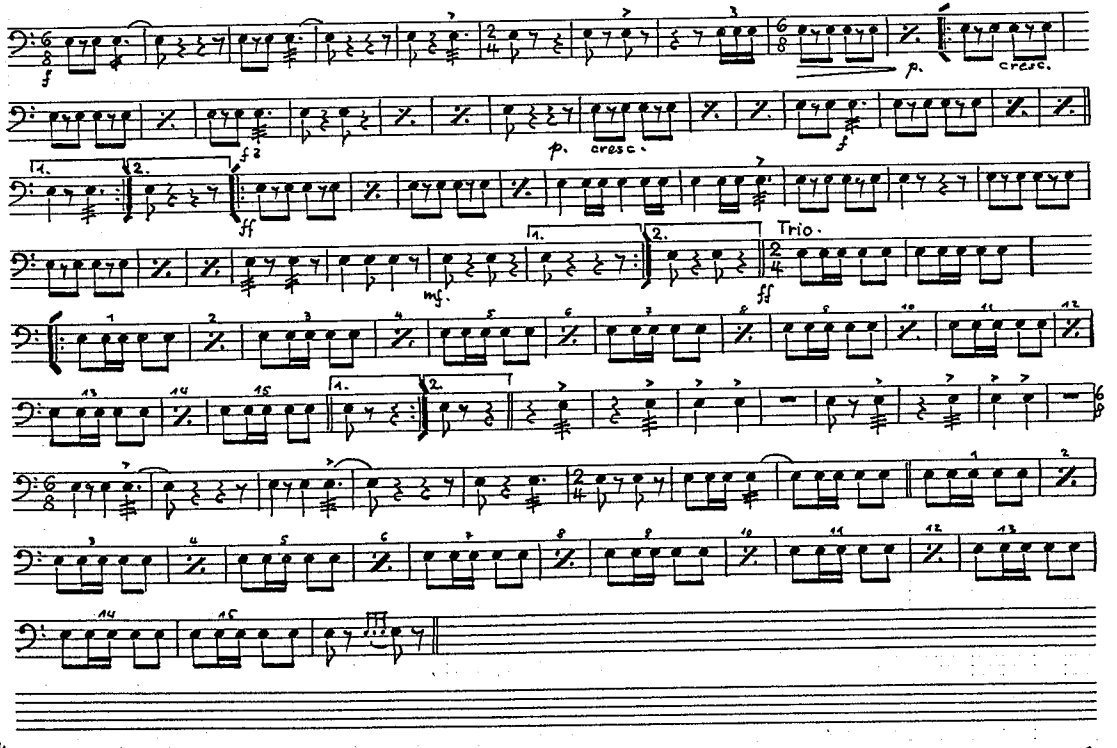

Nr. 194, Système Siestrop, déposé Printed in Switzerland

Marsch der Zunft zu Wiedikon.

Marcel Wahlich.

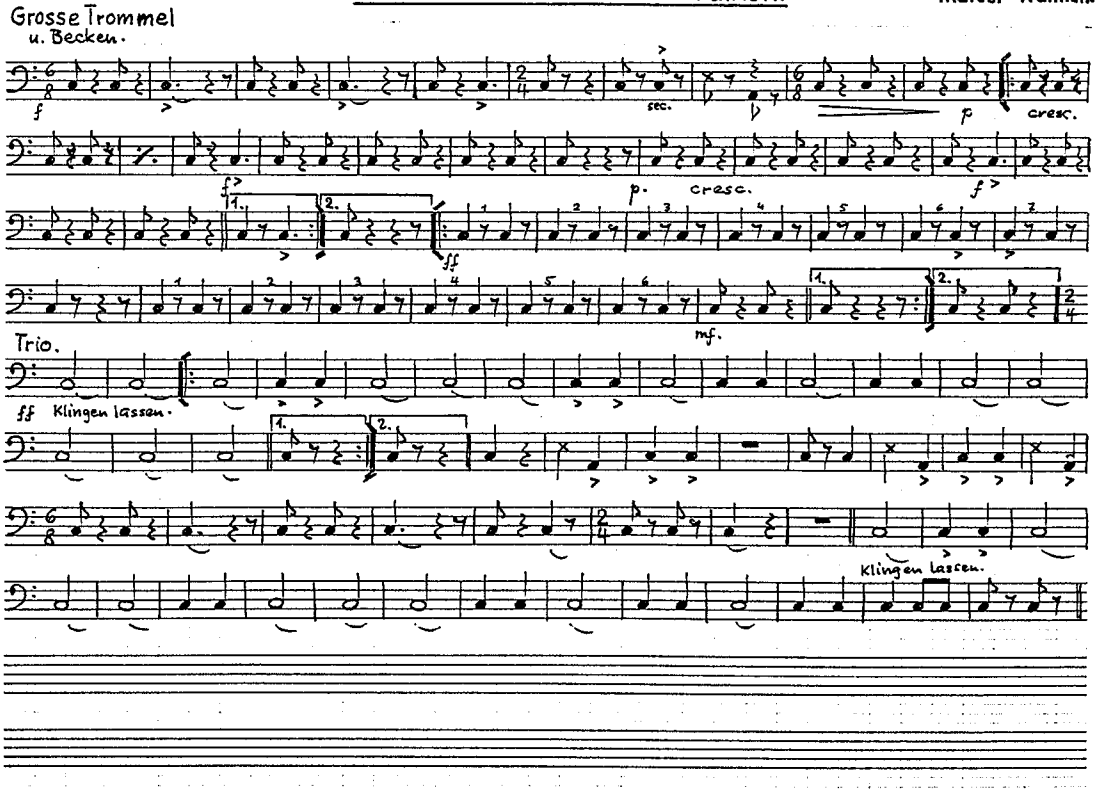

SCHUTZMARKE
KARPFWTIER
Nr. 194. Système Siestrop, déposé Printed in Switzerland

W.L.